

PROPOSED CONSTRUCTION OF A RESIDENTIAL BUILDING IN PLOT NO 59 PADMAVATHY NAGAR, EXTENSION

MADRAS 5th MISSION VILLAGE SURVEY NO 75/1 SAIDAPET VILLAGE CHUNGLE PO OF

REVISED PROPOSAL

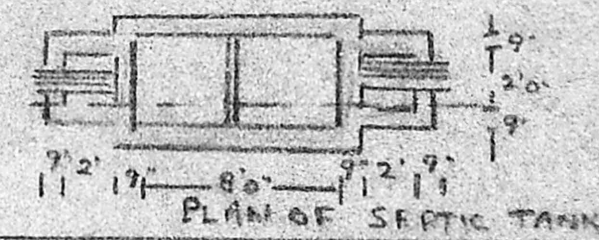
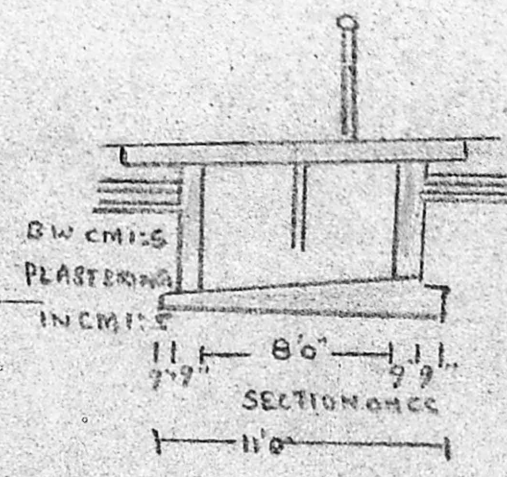
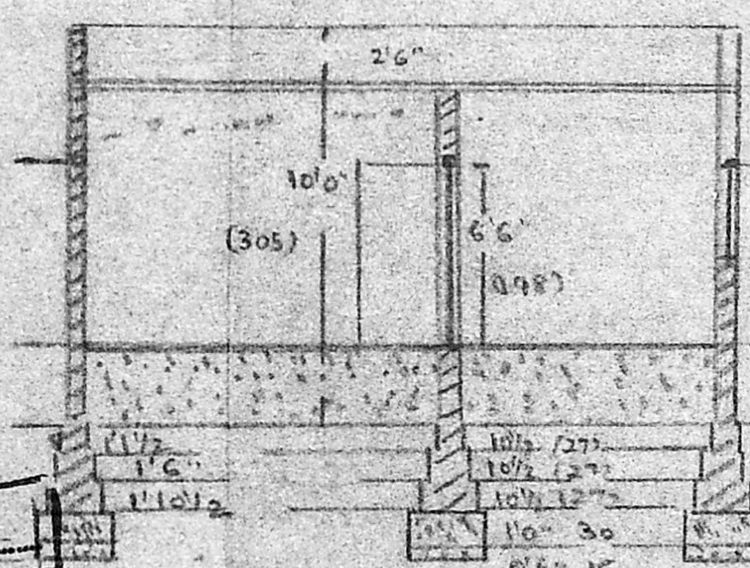
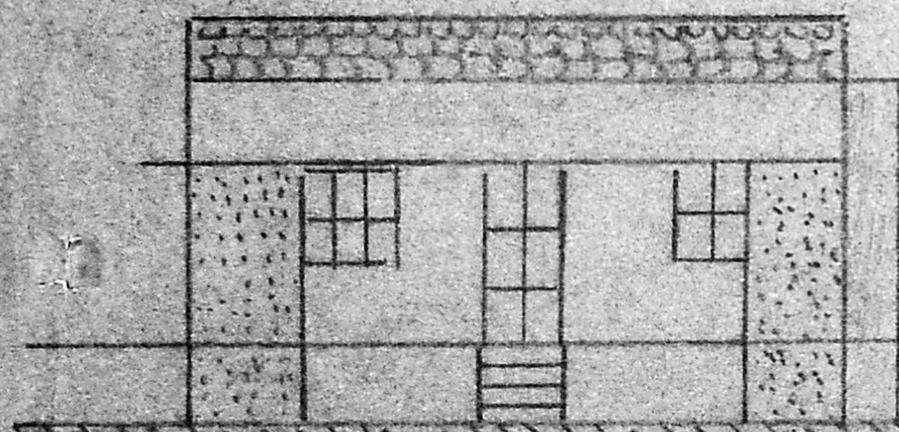

FRONT ELEVATION

SECTION ON AA

PLAN OF SEPTIC TANK

Planning Permit No. A/1796/92
APPROVED
 SUBJECT TO THE CONDITIONS IN THIS OFFICE LETTER.
 No. 20038/92 Date 11/92
 FOR MEMBER SECRETARY
 MADRAS METROPOLITAN
 DEVELOPMENT AUTHORITY
 MADRAS - 600 008

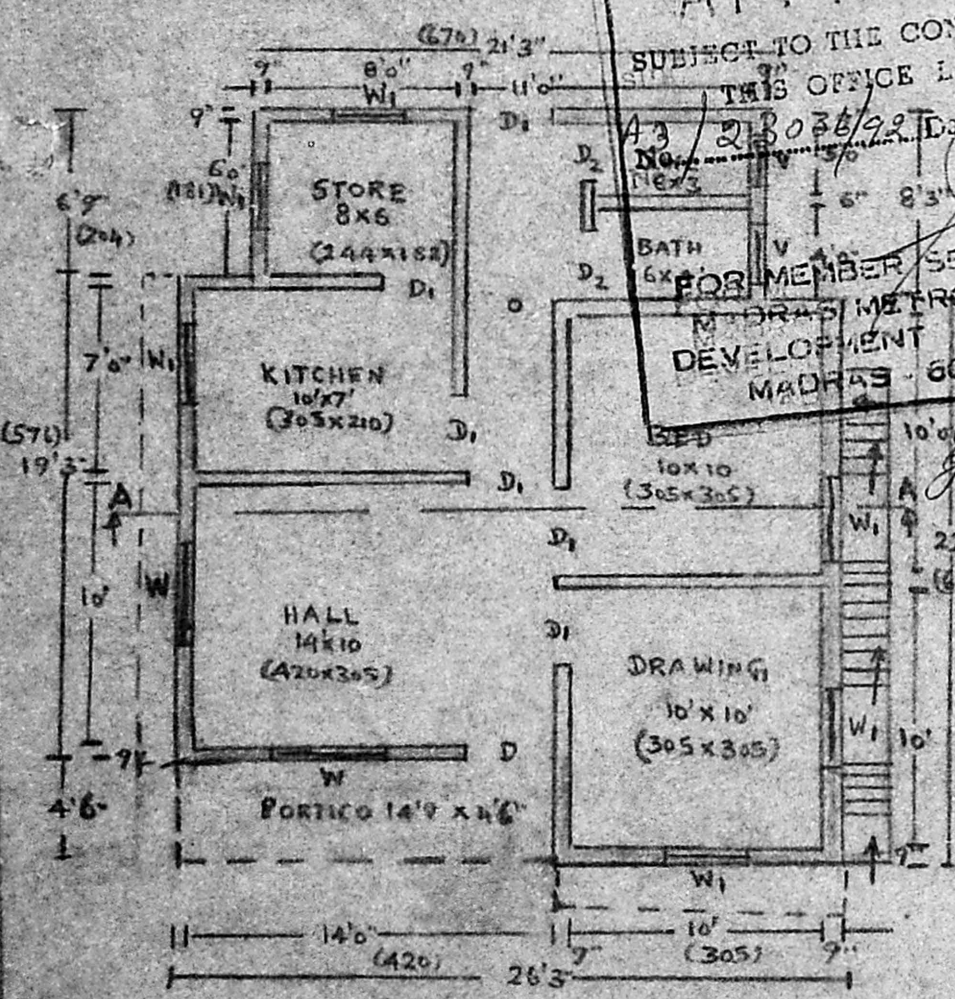

PLAN SCALE 1:10

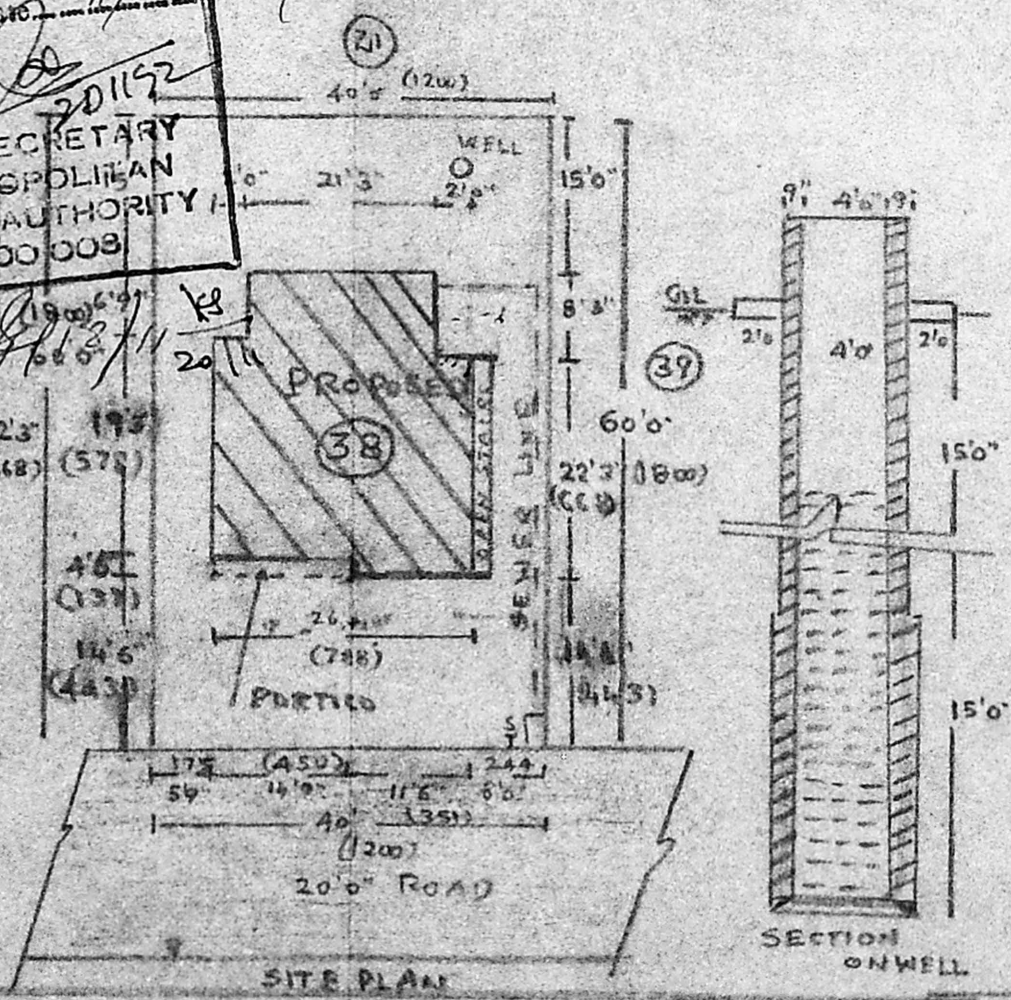

SITE PLAN

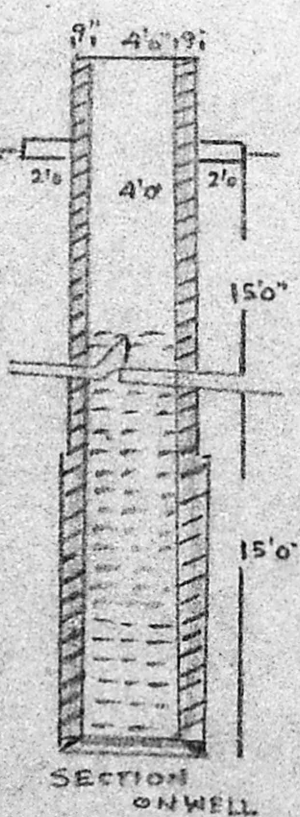

SECTION ON WELL

40	40	40	40	40	38		
11	12	13	14	15	16		
SNo 75/1							
40	40	40	40	40	40		
12	21	20	19	18	17		
40	40	40	40	40	40		
8 37	8 38	8 39	40	41	42		
40	40	40	40	40			
20'0" ROAD							
30	30	30	30	30	30	40	
50	47	48	47	46	45	44	43
67	70	71	72	73	74	85	

1	D	DOOR PANELLED	5'X6'	91X192
2	D	DOOR	2'9"X6'	71X178
3	D	DOOR	2'6"X6'	71X151
4	W	WINDOW	4'6"X6'	137X192
5	W	WINDOW	5'X6'	71X122
6	V	VENTILATOR	2'X2'	61X45

208
4/8/92

- EARTHWORK, SAND FILLING FOR FOUNDATION
- CC:15:30 FOR FOUNDATION, FLOORING
- BW CM:15, PLASTERING SUPER DRAIN
- PLASTERING IN CM:15, 12MM
- FINISHING FLOORING IN CM:15, 20MM
- WOODWORK IN C.S.W.P. 10'0" BEAT
- ROOF 2:4, PLASTERING SUPER DRAIN
- ROOFING WITH
- WEATHERING IN LINE ROOF
- PRESSED TILE FINISHING ONE COVER
- PAINTING WITH SUPER COAT
- SUPPLEMENT PAINTING FOR ROOFING
- CLEANING AND LEVELLING
- SCALE 1:50 PLAN
- SCALE 1:20 LOCATION SITE PLAN

		Sqft	Sqm
1	PROPOSAL	2400	223
2	BOUNDARY		
3	ROAD	733	78

OWNER
 R. Mohan Rao, D.C.E.
 LICENSED SURVEYOR
 Corporation of Madras
 REG. No: 14
 AMBATTUR TOWN SHIP
 ALANDUR MUNICIPALITY
 Consulting Engineer
 Office: 15, Madley Road
 T. NAGAR, MADRAS-600 017